

A Professional Engineer or a Licensed Surveyor registered in the State of Georgia shall provide a lowest floor elevation certificate to the Director of Inspections and Permits Department, includes lots 87, 88, 89 & 90.  
 SEE SHEET 3 of 4 FOR DAM AND LAKE MAINTENANCE REQUIREMENTS.  
 NIF  
 T.A. BARTENFELD

CENTERLINE CURVE DATA					
Δ	RADIUS	Δ	ARC	TANGENT	CHORD
1	1070.00	005 04 34	91.25	45.66	91.22
2	500.00	006 50 26	59.70	29.88	59.66
3	680.00	011 42 17	138.91	69.70	138.67
4	1070.00	015 26 29	291.48	146.65	290.58
5	1150.08	016 43 06	375.58	168.99	334.39
6	175.00	064 47 26	197.89	111.04	187.51
7	127.82	076 08 42	169.87	100.13	157.64
8	210.00	068 17 31	250.30	142.43	235.75
9	289.98	051 34 48	260.15	139.64	251.45
10	676.84	014 52 57	165.42	83.18	164.95
11	357.18	026 13 06	163.44	83.18	162.02
12	216.14	067 42 46	255.43	145.00	240.83
13	416.80	030 06 14	218.99	112.09	216.48
14	210.09	044 01 10	161.41	84.92	157.47
15	241.85	030 05 07	127.00	65.00	125.55

LOT NO.	MIN. FIRST FLOOR (HABITAT) ELEVATION *
74	948
75	948
76	948
77	948
78	948
79	948
80	948
81	948
82	948
83	948
84	948
85	948
86	940
87	922
88	926
89	930
90	930

\*Basement Floor or Detached Garage

Certification As to Recording  
 This is to certify that this plat has been recorded in Plat Book 157, Page 71 of Fulton County Records, on SEPT 30 1988.  
 Marshall Smith 1:25  
 Clerk, Superior Court  
 Fulton County, Georgia

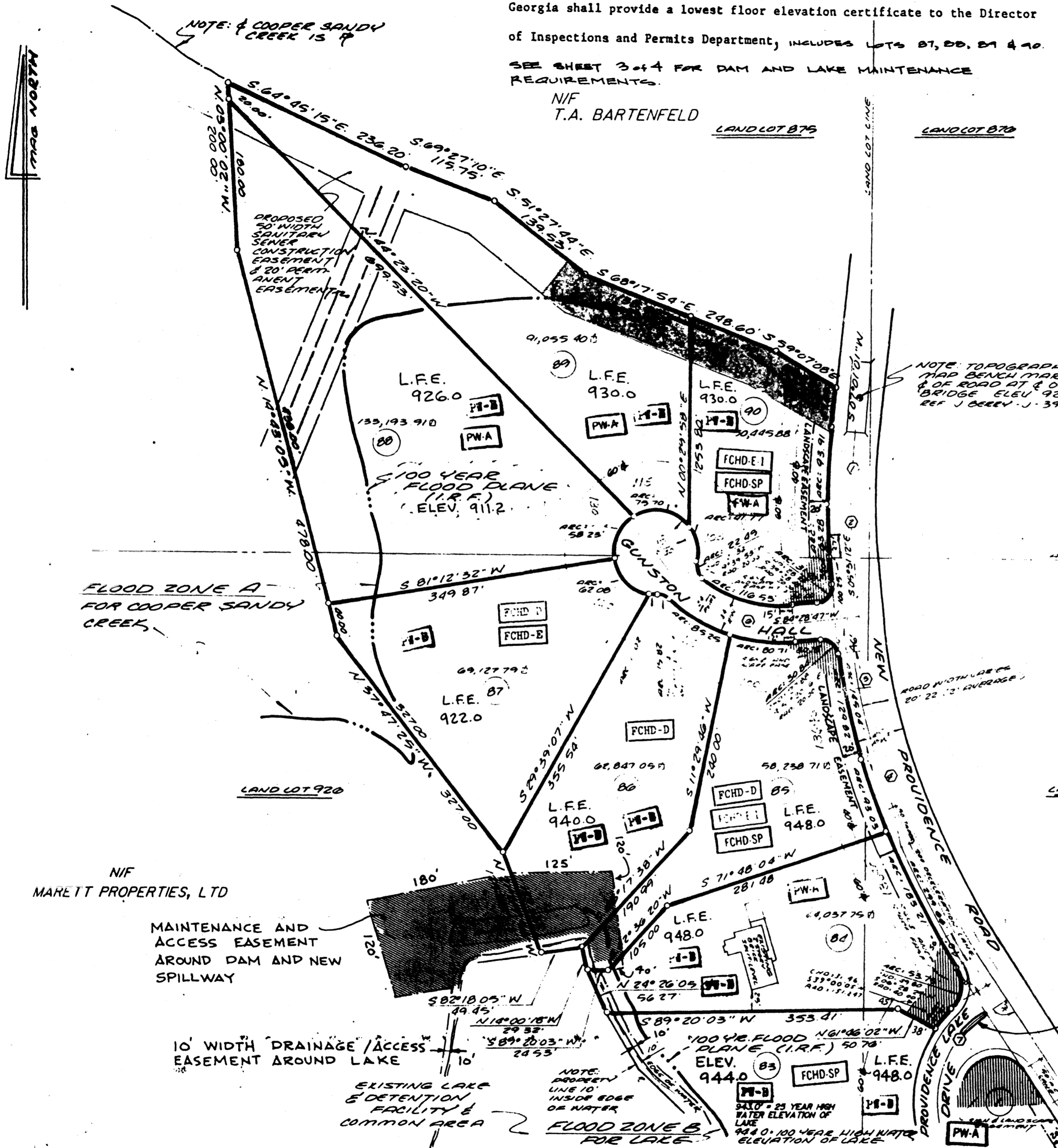
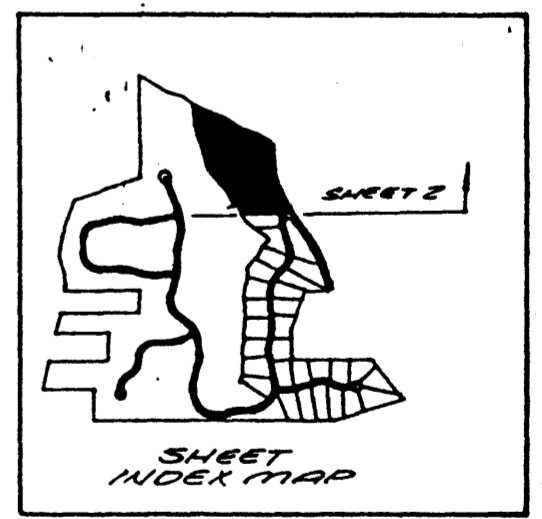

**koons wood  
moore shimshick**

consulting engineers • surveyors • planners  
 P.O. BOX 2827 PEACHTREE CITY  
 487-9805 GEORGIA 30269 487-9220

PREPARED FOR:  
 MARETT PROPERTIES, LTD  
 800 VILLAGE TRACE, BLDG. 23  
 MARIETTA, GEORGIA 30067  
 PHONE: (404) 955-8900

LAND LOT: 87, 92, 920, 947 & 948	DATE: 6/30/88
DISTRICT: 2ND, 2ND SECT.	REV:
COUNTY: FULTON	REF:
SCALE: 1"=100'	JOB NO: 870911