

CENTERLINE CURVE DATA					
Δ	RADIUS	Δ	ARC	TANGENT	CHORD
1	1030.00	005 04 24	91.25	45.66	91.22
2	500.00	006 30 26	59.20	29.80	59.46
3	600.00	011 42 17	139.21	69.70	138.67
4	1070.00	015 26 29	291.48	146.65	290.58
5	1150.00	016 47 06	325.58	163.99	324.29
6	175.00	024 37 25	137.22	68.61	137.51
7	127.82	026 09 42	103.22	51.61	102.64
8	210.00	030 17 21	170.20	85.10	169.77
9	288.98	031 24 48	200.17	100.18	199.95
10	676.84	034 52 57	471.21	235.18	470.95
11	357.18	035 12 05	252.84	126.19	252.02
12	216.19	037 42 36	158.47	79.00	158.03
13	416.80	038 06 14	289.99	144.99	289.48
14	210.09	044 01 10	161.41	80.92	160.47
15	241.85	039 05 07	177.00	88.00	176.55

Certification As to Recording  
 This is to certify that this plat has been recorded in Plat Book 159, Page 23 of Fulton County Records, on SEPT 30 1988.  
*Michael Smith*  
 Clerk, Superior Court  
 Fulton County, Georgia

SEE SHEET 3 OF 4 FOR DAM AND LAKE MAINTENANCE REQUIREMENTS

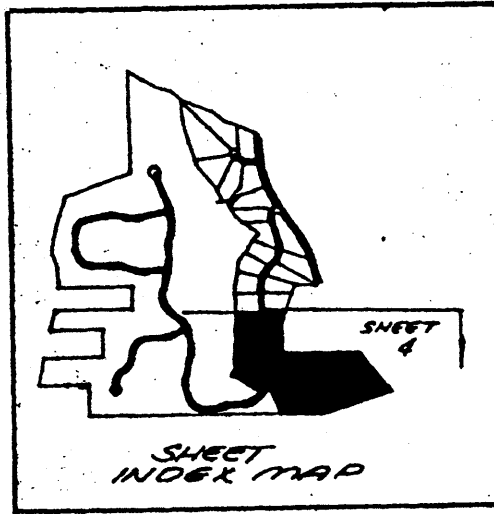
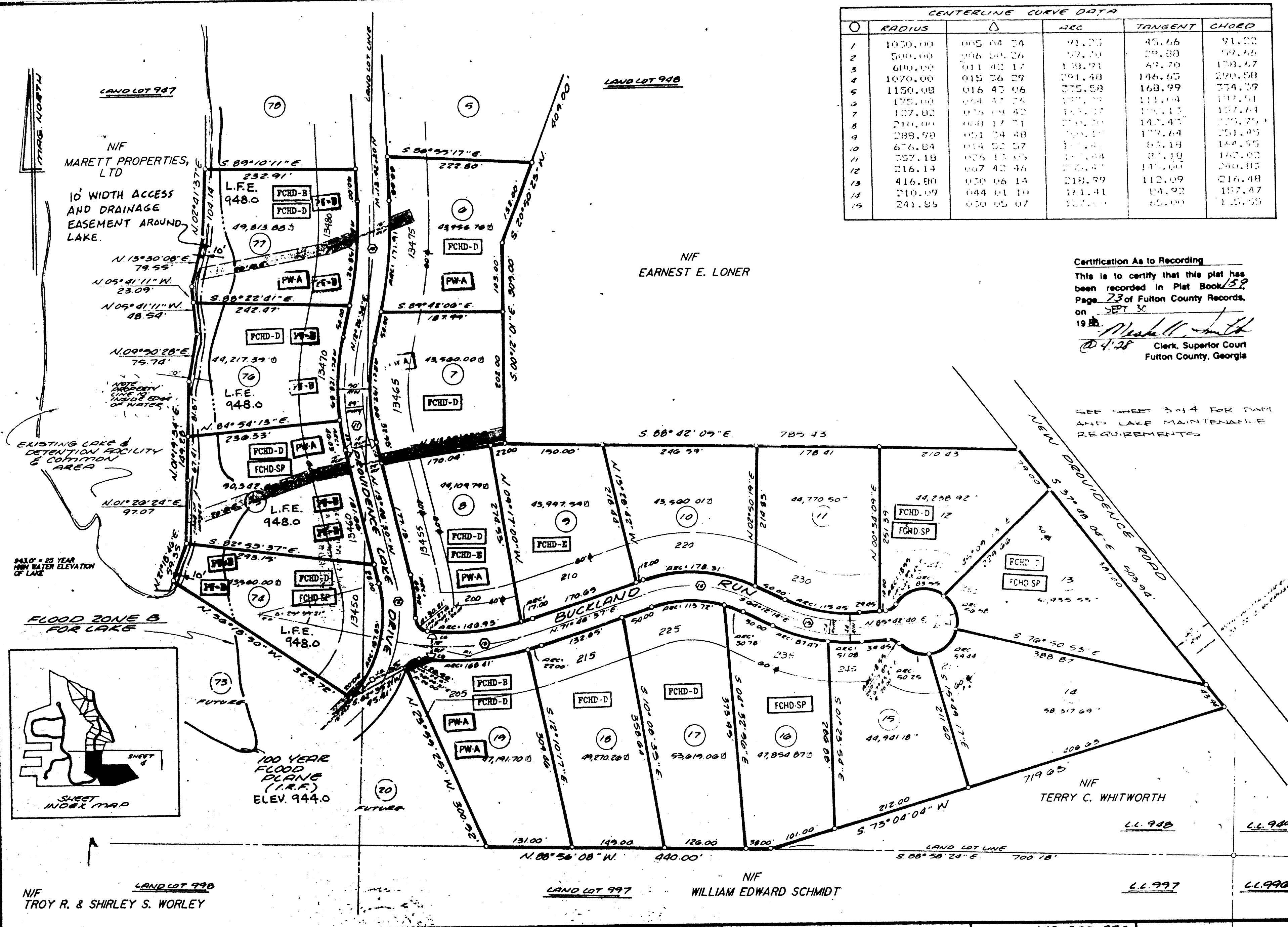

<b>koons wood moore shimshick</b> consulting engineers • surveyors • planners P.O. BOX 2627 PEACHTREE CITY 487-9805 GEORGIA 30269 487-9220	PREPARED FOR: MARETT PROPERTIES, LTD 600 VILLAGE TRACE, BLDG 23 MARIETTA, GEORGIA 30067 PHONE: (404) 955-6900	.. 875, 923, 926, LAND LOT: 947 & 948 DATE: 8/30/88
	DISTRICT: 2ND, 2ND SECT.	REV:
	COUNTY: FULTON, GA.	REF:
	SCALE: 1"=100'	JOB NO: 870911